Roxtec

Lees meer over de oplossing op roxtec.com
https://www.roxtec.com/linktransit/nl/solution/36840

Roxtec RS BG™ afdichting

Doorvoerafdichting voor het verbinden en aarden van één kabel of leiding.

De Roxtec RS BG™ afdichting voor een gearmeerde of metal-clad kabel of metalen leiding is ideaal voor potentiaalvereffening en aarding in toepassingen waarbij een brandwerende en betrouwbare afdichting wordt vereist.

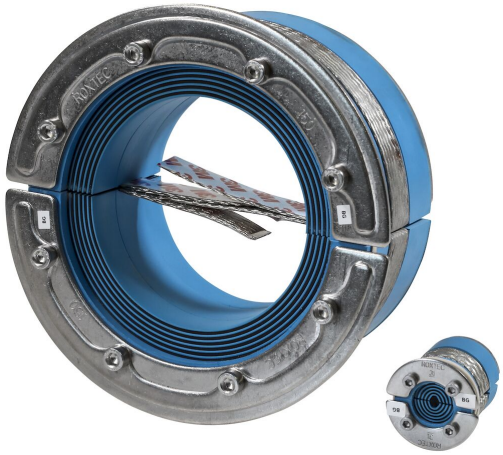

- Knaagdierbestendig

Producteigenschappen

- Brandvertragend
- Waterdicht
- Gasdicht
- Elektrische veiligheid

Installatiestructuur

- Metaal

Montagetype

- Bestaande buis

Specificaties en certificaten

Brand

- A-KLASSE volgens IMO 2010 FTP-code

Dichtheid

- Gas: 2 bar (calamiteitendruk)
- Water: 4 bar (calamiteitendruk)

Supports

- Geleidend doorverbinden en aarden

Gegevens van afdichtcomponenten

Afdichtcomponenten

vetstick

RS BG™ afdichting

Ga naar roxtec.com voor uitgebreide informatie.

Lees meer over de oplossing op roxtec.com
https://www.roxtec.com/linktransit/nl/solution/36840

Vooraf geconfigureerde doorvoersets

mm/kg

RS 25 BG AISI316

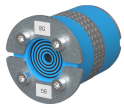
RS 31 BG AISI316

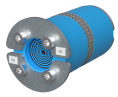
RS 43 BG AISI316

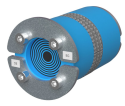
RS 50 BG AISI316

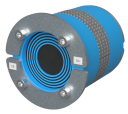
RS 68 BG AISI316

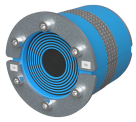
RS 75 BG AISI316

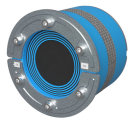
RS 100 BG AISI316

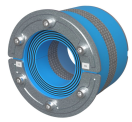
RS 100 BG AISI316 WOC

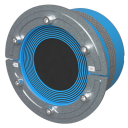
RS 125 BG AISI316

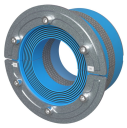
RS 125 BG AISI316 WOC

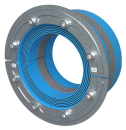
RS 150 BG AISI316 WOC

Titel	Configuratie	Afmetingen opening Ø	Gewicht	Art. nr.
RS 25 BG AISI316	1x (3.6-12.0)	25 - 26	0.09	164758
RS 31 BG AISI316	1x (4.0-17.0)	31 - 32	0.08	164773
RS 43 BG AISI316	1x (4.0-23.0)	43 - 45	0.26	164774
RS 50 BG AISI316	1x (8.0-30.0)	50 - 52	0.34	125982
RS 68 BG AISI316	1x (26.0-48.0)	68 - 70	0.6	164776
RS 75 BG AISI316	1x (24.0-54.0)	75 - 77	0.7	164777
RS 100 BG AISI316	1x (48.0-70.0)	100 - 102	1.2	164778
RS 100 BG AISI316 WOC	1x (48.0-70.0)	100 - 102	1	182934
RS 125 BG AISI316	1x (66.0-98.0)	125 - 127	1.7	164779
RS 125 BG AISI316 WOC	1x (66.0-98.0)	125 - 127	1.5	190074
RS 150 BG AISI316 WOC	1x (93.0-119.0)	150 - 152	1.8	164780

The product information provided by Roxtec does not release the purchaser of the Roxtec system, or part thereof, from the obligation to independently determine the suitability of the products for the intended process, installation and/or use.
Roxtec gives no guarantee for the Roxtec system or any part thereof and assumes no liability for any loss or damage whatsoever, whether direct, indirect, consequential, loss of profit or otherwise, occurred or caused by the Roxtec systems or installations containing components not manufactured by an authorized manufacturer and/or occurred or caused by the use of the Roxtec system in a manner or for an application other than for which the Roxtec system was designed or intended.
Roxtec expressly excludes any implied warranties of merchantability and fitness for a particular purpose and all other express or implied representations and warranties provided by statute or common law. User determines suitability of the Roxtec system for intended use and assumes all risk and liability in connection therewith. In no event shall Roxtec be liable for indirect, consequential, punitive, special, exemplary or incidental damages or losses.
The Roxtec products are offered and sold in accordance with the conditions of the Roxtec General Terms of Sales. The latest version of the Roxtec General Terms of Sales can be downloaded from https://www.roxtec.com/en/about-us/about-roxtec/general-terms-of-sales/
We reserve the right to make changes to the product and technical information without further notice. Any errors in print or entry are no claims for indemnity. The content of this publication is the property of Roxtec International AB and is protected by copyright.
This document was generated on: 2024-10-04